



2006/03/30 02:50 pm

Inside garage

Inside garage looking North



2006/03/30 02:49 1011



2006/03/30 02:50 pm



Garage
Foundation

4" From
House

2006/03/30 02:48 pm

Outside garage



2006/03/30 02:46 pm

Inside garage

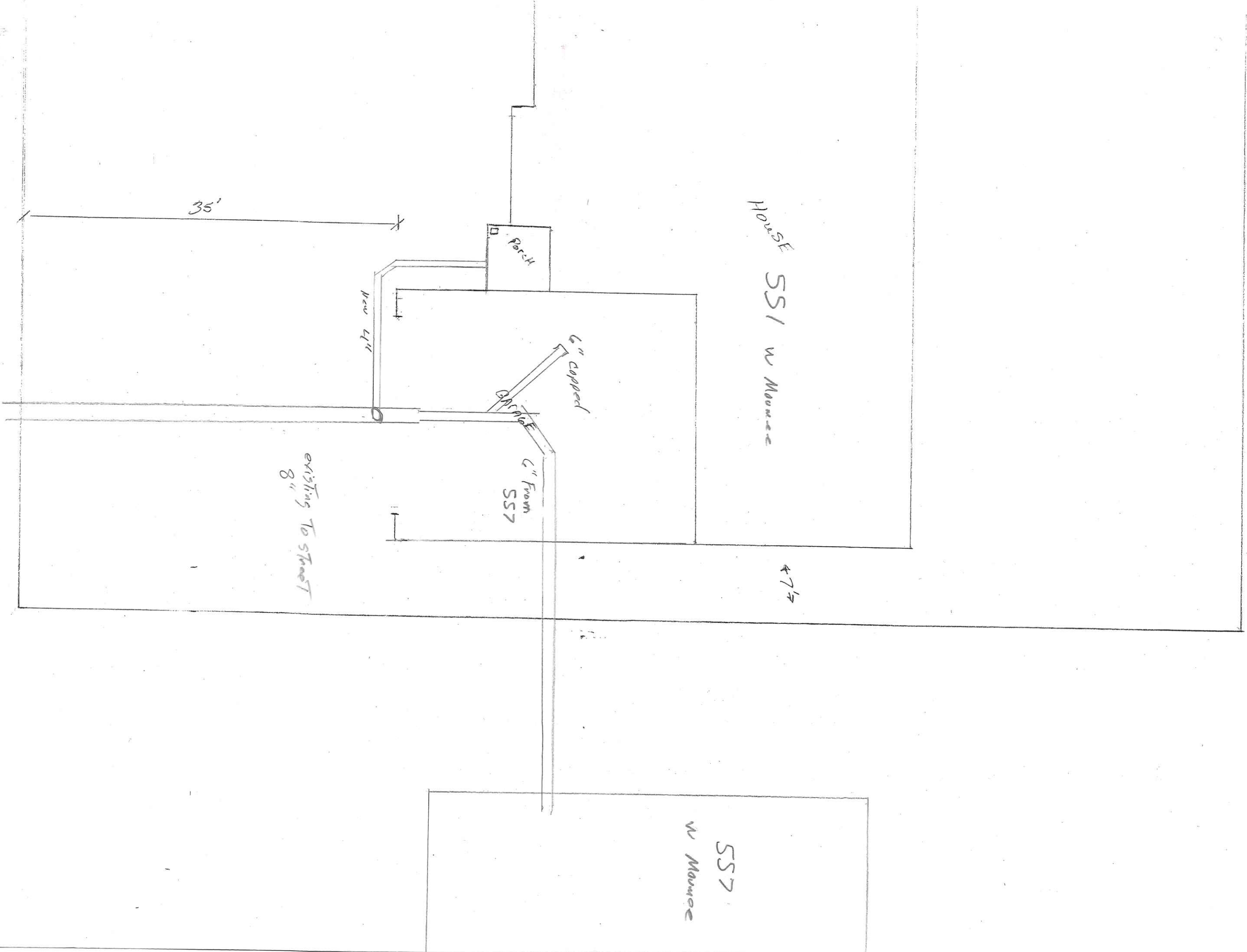

35'

Park

HOUSE SSI w Mounce

6" Capped

6" From SSI

New 4"

existing 8" to street

47'

SSI w Mounce

63'

2' PER SQ

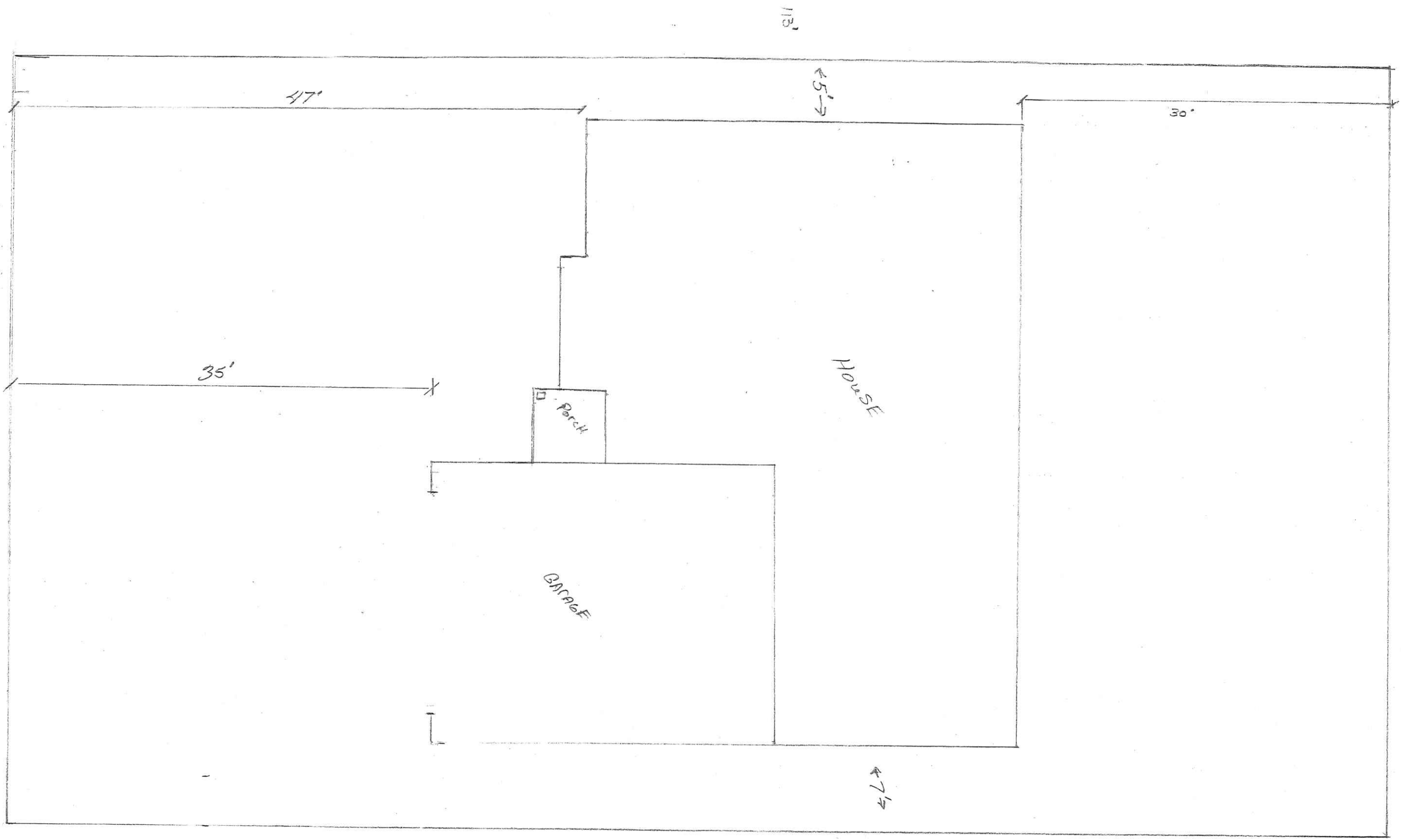

63'

2' PER 30'

551 W. Maumee Ave

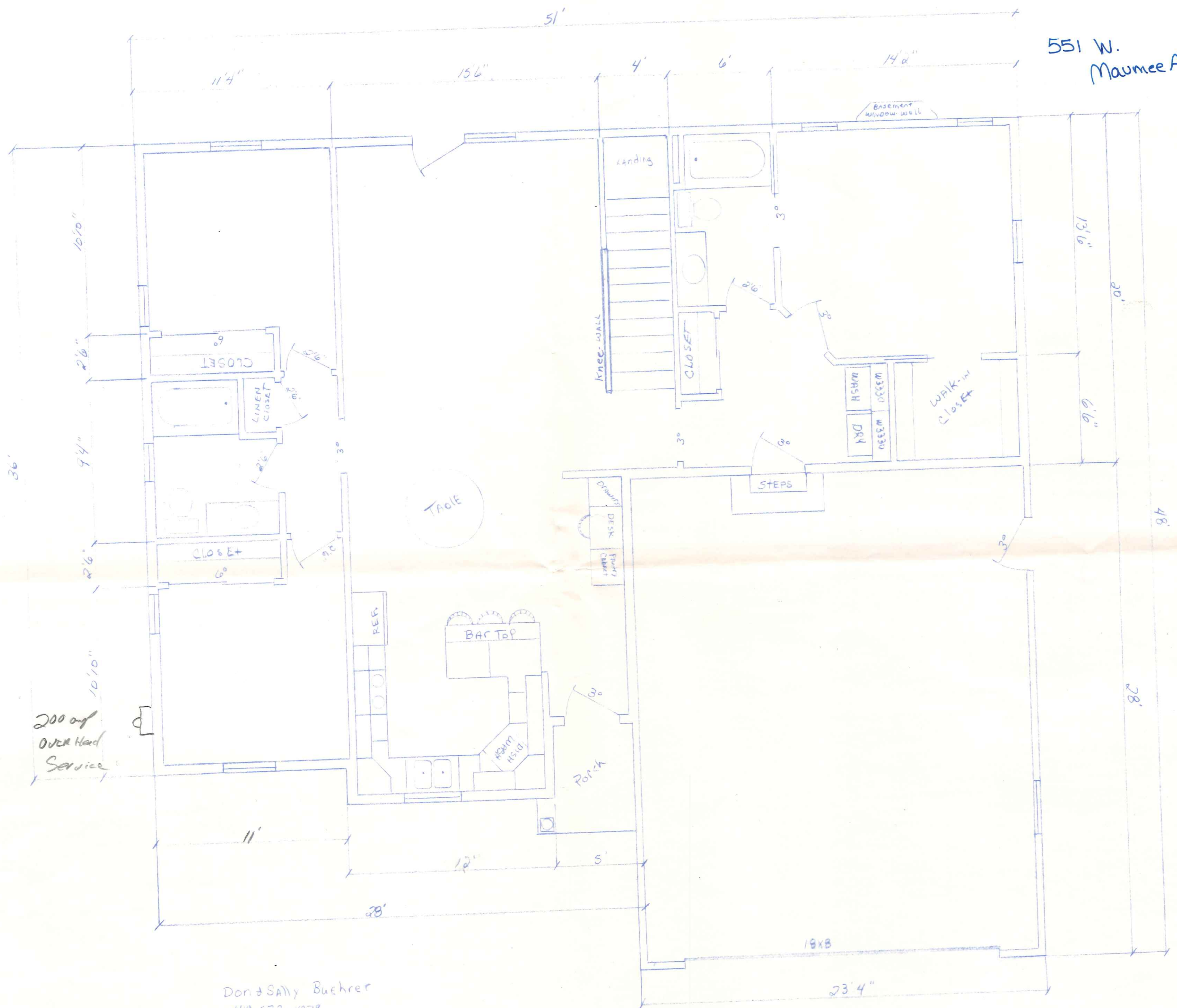

200 sq
Over Head
Service

Don & Sally Buchrer
419-579-4878
551 West Maumee Ave.

1482 SQ FT.

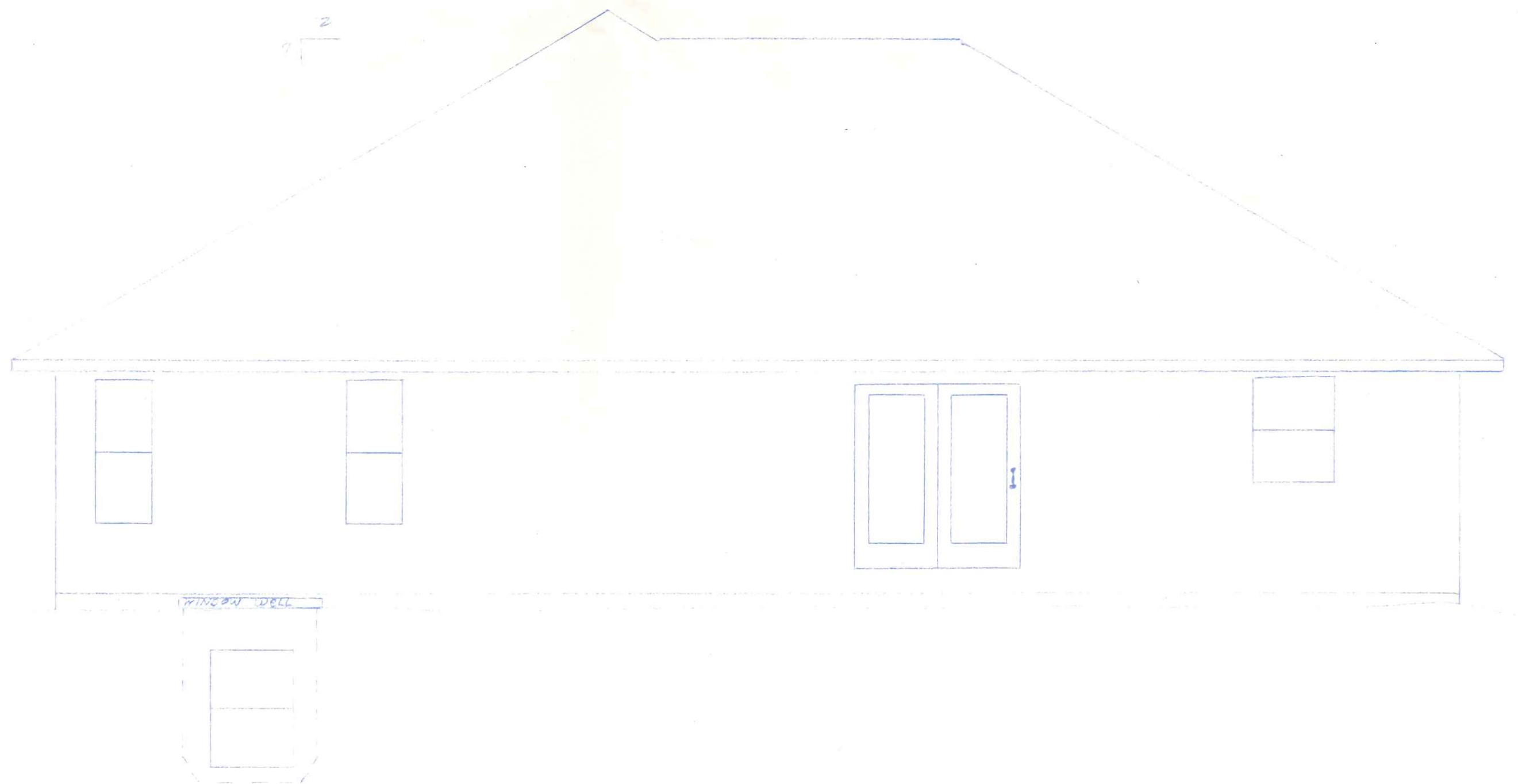
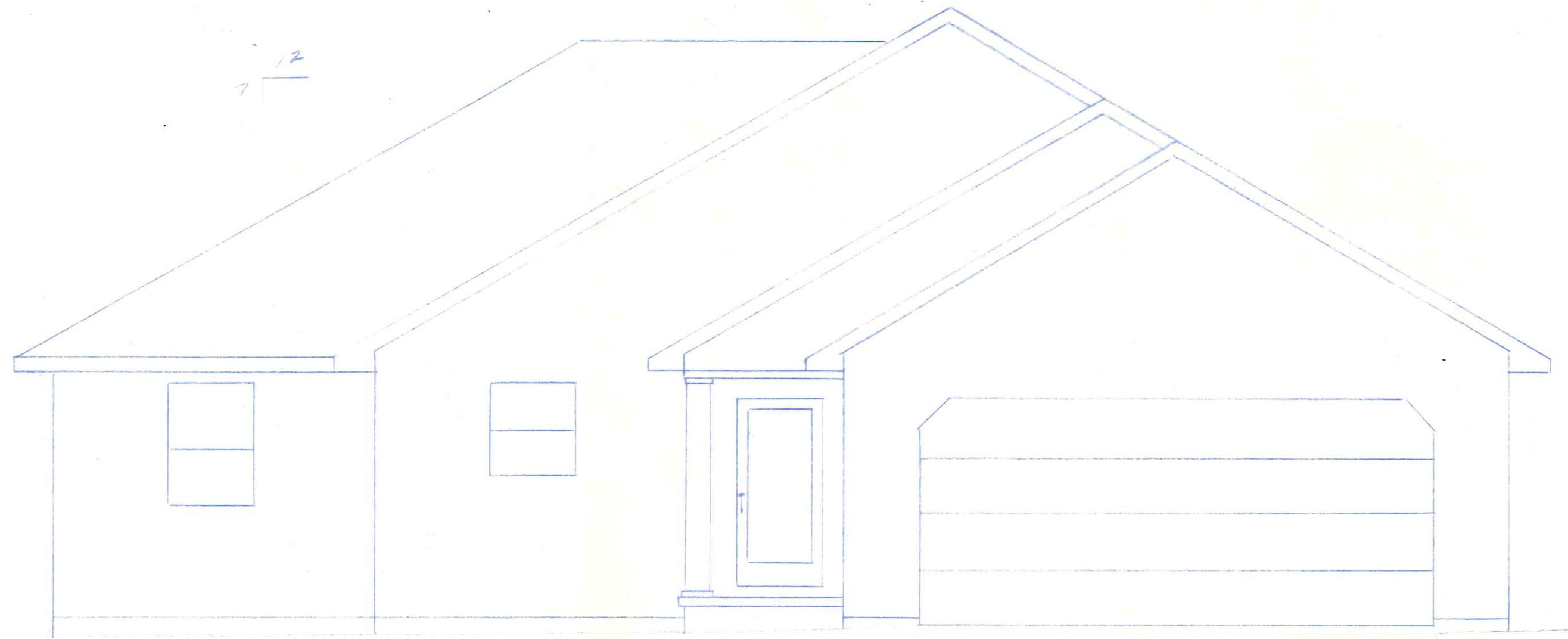

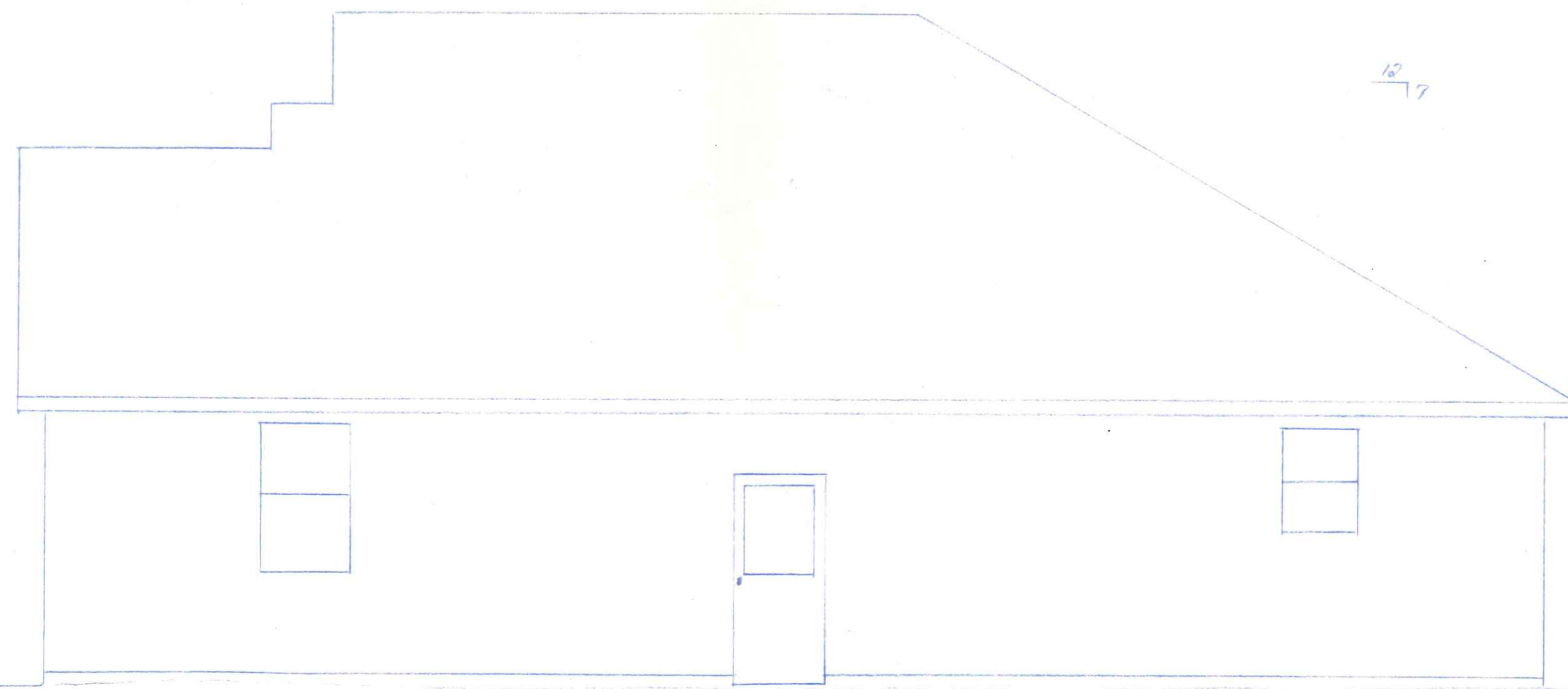
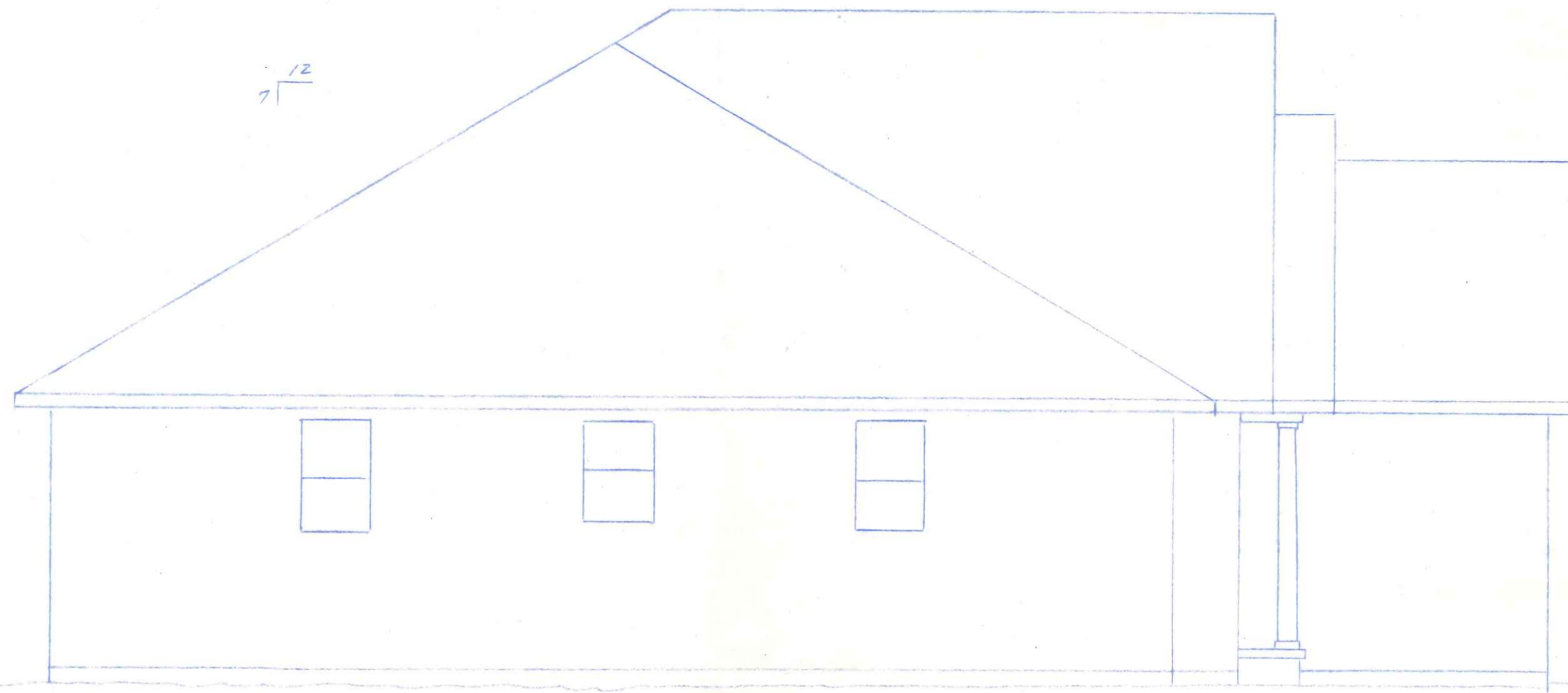

419-553-6013
419-924-5140
Tim Scherer

Tom Zimmerman
419-592-4010
Fax - 599-8393
Buckner 506

Building & Zoning Inspector

Property Line

Existing Entrance

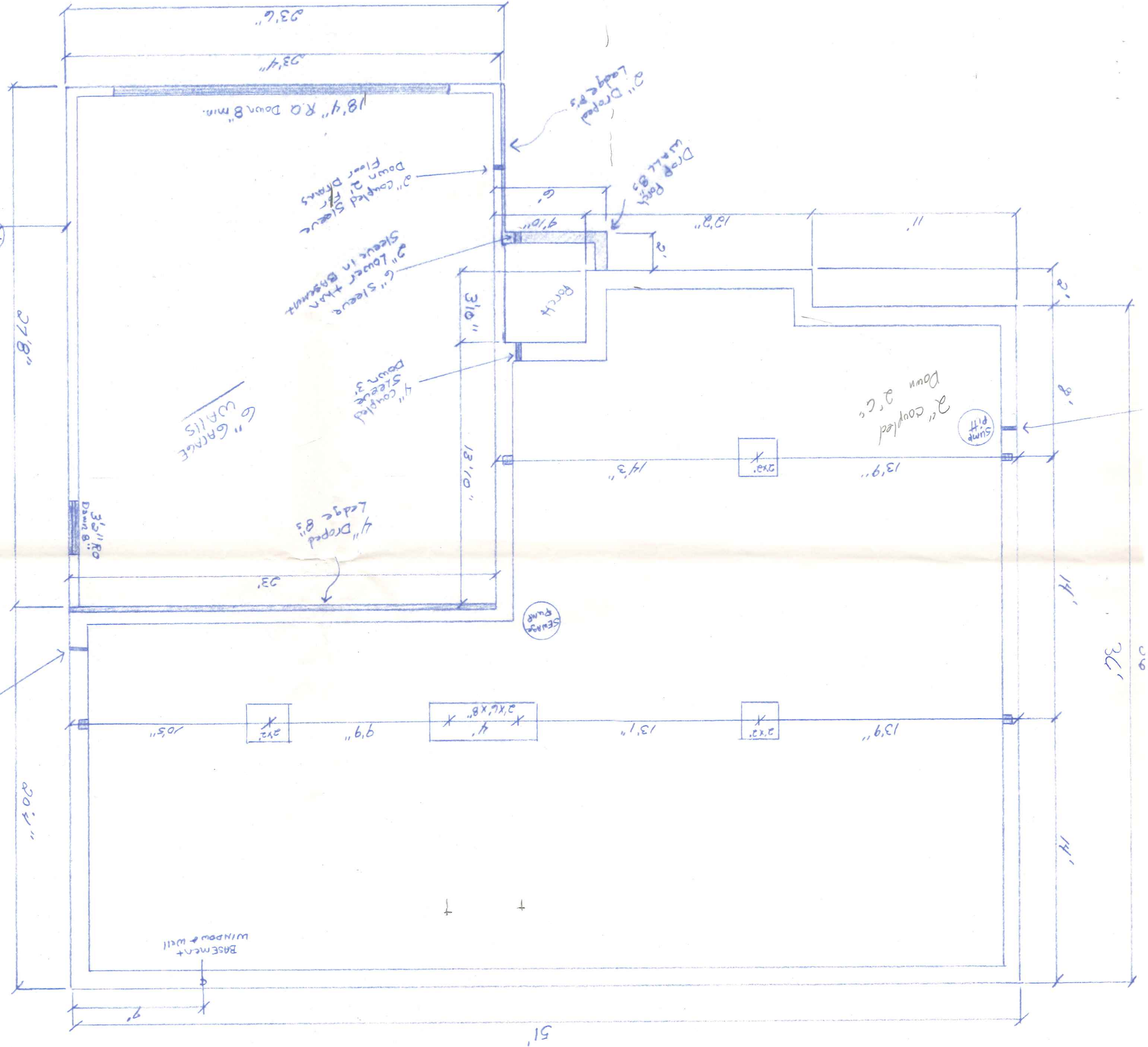
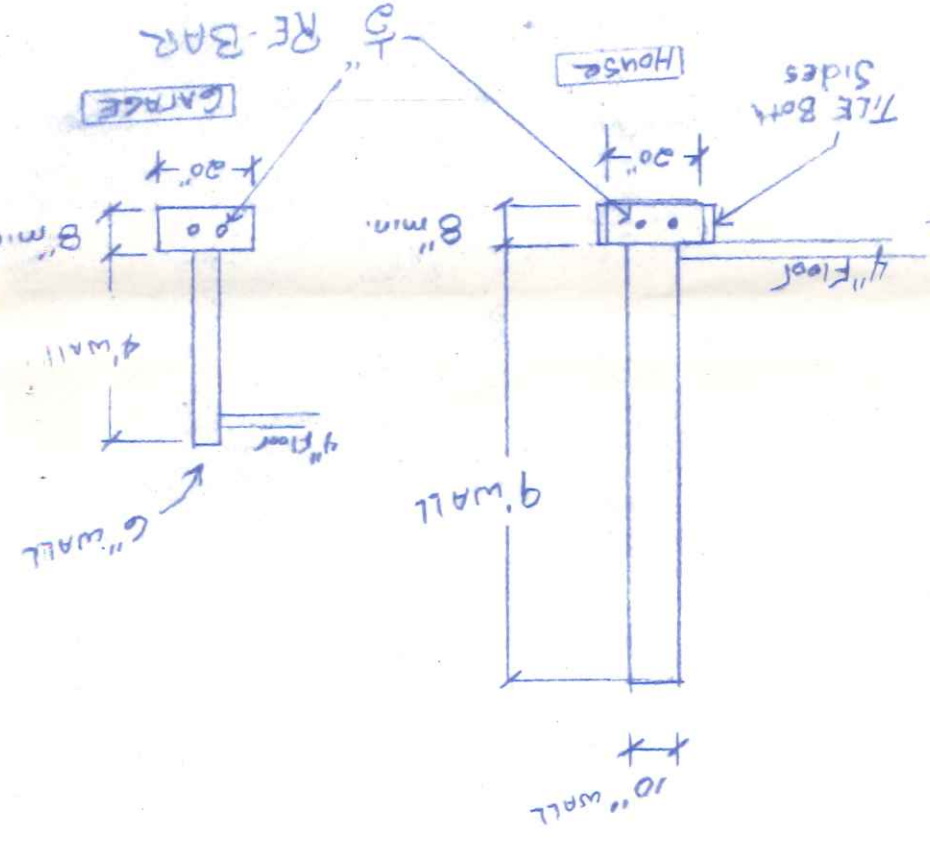

BASEMENT WINDOW WELL

51'

36'

14'

14'

8'

6'

2\"/>

13'9"

13'9"

13'1"

9'9"

10'5"

2'x2'

2'x4'x8"

2'x2'

2'x2'

14'3"

13'2"

11'

3'10"

13'10"

23'

27'8"

23'6"

23'4"

18'4" R.O. DOWN 8" MIN.

2\"/>

2\"/>

4\"/>

4\"/>

SEWAGE PUMP

SUMP PITT

2\"/>

DROP PITCH WALL 8\"/>

6\"/>

3\"/>

1\"/>

Old

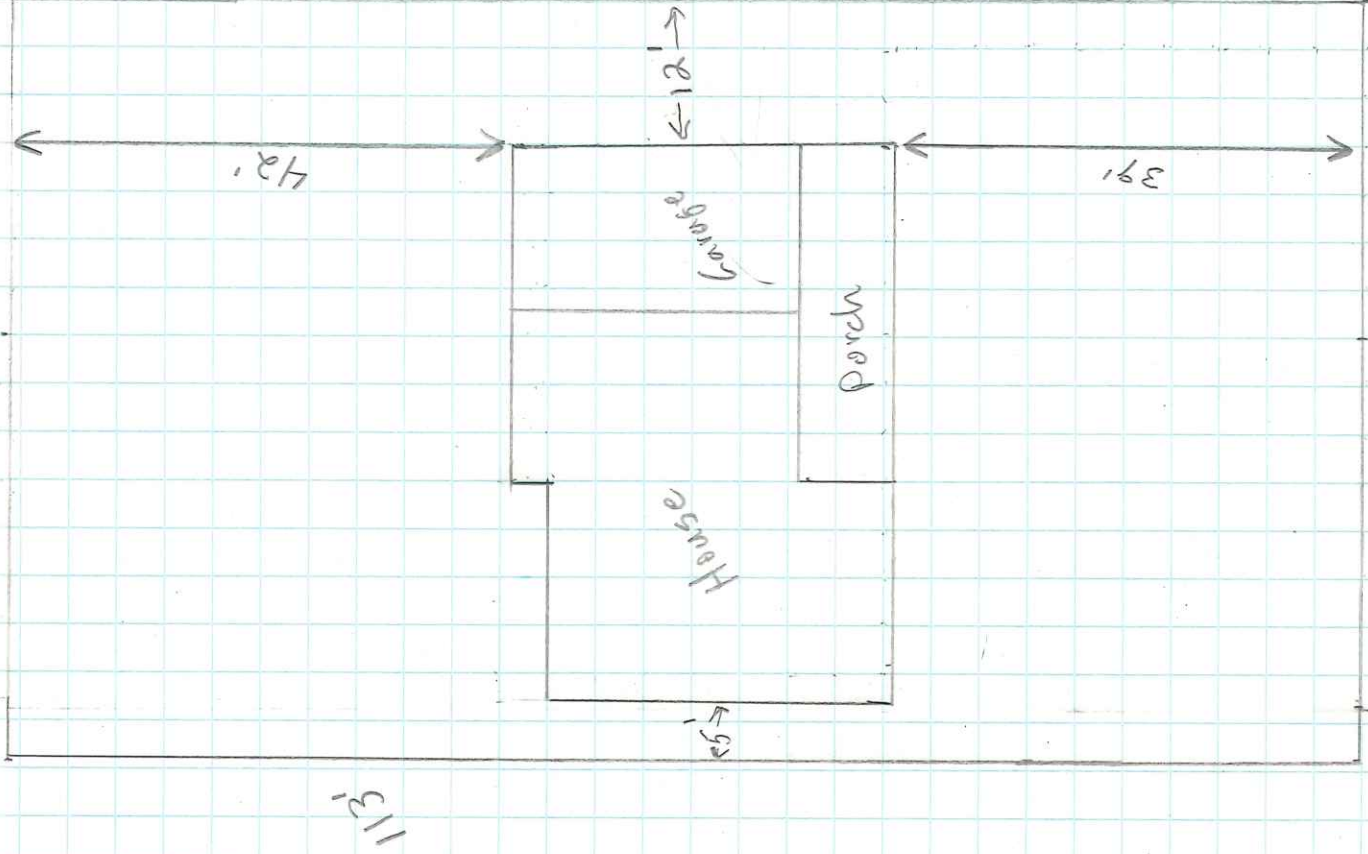

63'

4' Per Sq

63'

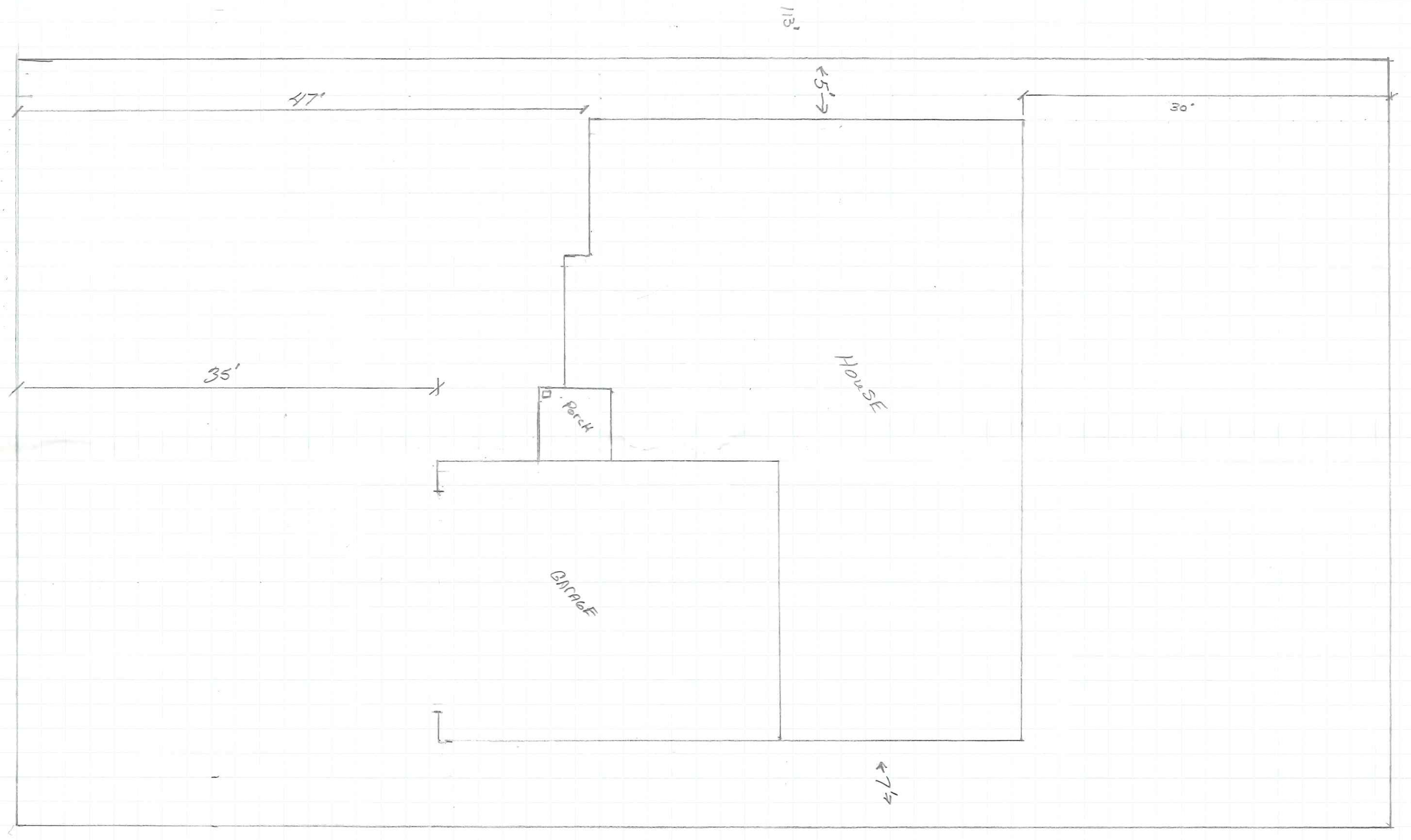

House

Porch

Garage

New

2' PER SA